

# Shenzhen ORT Technical Services Co., Ltd.

## TEST REPORT



scan to verify

Report Number ORT251018112001-R01					
Sample Name:	Smartphone		Applicant:	Shenzhen Huafurui Technology Co., Ltd.	
Model:	KINGKONG ACE 5		Address:	Unit 601-03, 6/F, Block A, Building 1, Ganfeng Technology Building, No. 993 Jiaxian Road, Xiangjiaotang Community, Bantian Street, Longgang District, Shenzhen, P.R. China	
Spec:	Black		Vendor or Supplier:	Shenzhen Huafurui Technology Co., Ltd.	
Brand:	CUBOT		Address:	Unit 601-03, 6/F, Block A, Building 1, Ganfeng Technology Building, No. 993 Jiaxian Road, Xiangjiaotang Community, Bantian Street, Longgang District, Shenzhen, P.R. China	
Sample Quantity:	5 Pcs		Manufacturer:	Shenzhen Huafurui Technology Co., Ltd.	
Specimen Source:	Submitted by applicant		Address:	Unit 601-03, 6/F, Block A, Building 1, Ganfeng Technology Building, No. 993 Jiaxian Road, Xiangjiaotang Community, Bantian Street, Longgang District, Shenzhen, P.R. China	
Received Date:	Oct. 19, 2025	Detection Date:	Oct. 20, 2025~ Oct. 27, 2025	Report Date:	Oct. 27, 2025
Test Requirement:	For further details, please refer to the following page(s).				
Test Item:	1.IPX9K Test; 2.IP6KX Test; 3.IP6X Test; 4.IPX8 Test; 5.Vibration Test; 6.Combined Temperature and Shock Test; 7.Drop Test.				
Decision Rules:	For further details, please refer to the following page(s).				
Test Conclusion:	PASS/Details see the summary of test results on the next page.				

Declaration: The test results of this test report are only responsible for the tested samples. This test report is invalid without special seal for inspection and signature. This report shall not be partially copied without the written permission of ORT testing; The items with "\*" in the report are subcontracted inspection items; Test item that has not obtained qualification recognition or recognition, and is only used for scientific research, teaching or internal quality control; If the client has any objection to the test results, it shall appeal to the lab within 15 days after receiving the report and any late application would not be considered.



<b>Tested By:</b>	<b>Jim Ke</b>	<b>Date:</b>	<b>Shenzhen ORT Technical Services Co., Ltd.</b>  <b>Oct. 27, 2025</b>
<b>Signature:</b>	<i>Jim Ke</i>	<b>Oct. 27, 2025</b>	
<b>Checked By:</b>	<b>Lonny Chen</b>	<b>Date:</b>	
<b>Signature:</b>	<i>Lonny Chen</i>	<b>Oct. 27, 2025</b>	
<b>Approved By:</b>	<b>Makoto. Wu</b>	<b>Date:</b>	
<b>Signature:</b>	<i>Makoto. Wu</i>	<b>Oct. 27, 2025</b>	
<b>Note: /</b>			

Declaration: The test results of this test report are only responsible for the tested samples. This test report is invalid without special seal for inspection and signature. This report shall not be partially copied without the written permission of ORT testing; The items with "\*" in the report are subcontracted inspection items; Test item that has not obtained qualification recognition or recognition, and is only used for scientific research, teaching or internal quality control; If the client has any objection to the test results, it shall appeal to the lab within 15 days after receiving the report and any late application would not be considered.

## I Testing Overview

### 1.Sample information

Name	Model	Quantity	Sample No.
Smartphone	KINGKONG ACE 5	5 Pcs	ORT251018112001-SS1/5~ ORT251018112001-SS5/5

### 2.Summary of test results

No.	Test record	Test item	Sample test results (ORT251018112001-SS1/5~ ORT251018112001-SS5/5)		
			PASS	FAIL	N/A
1	Page 4 of this report	IPX9K Test	PASS	/	/
2	Page 4 of this report	IP6KX Test	PASS	/	/
3	Page 5 of this report	IP6X Test	PASS	/	/
4	Page 6 of this report	IPX8 Test	PASS	/	/
5	Page 6 of this report	Vibration Test	PASS	/	/
6	Page 7 of this report	Combined Temperature and Shock Test	PASS	/	/
7	Page 8 of this report	Drop Test	PASS	/	/

Note:1. "PASS" means Conformity Rule, "FAIL" means Nonconformity Rule, and "N/A" means Not Applicable.

2. When customers have no Decision Rule requirements for Test setup, P.T.O For test records and test results.

Declaration: The test results of this test report are only responsible for the tested samples. This test report is invalid without special seal for inspection and signature. This report shall not be partially copied without the written permission of ORT testing; The items with "\*" in the report are subcontracted inspection items; Test item that has not obtained qualification recognition or recognition, and is only used for scientific research, teaching or internal quality control; If the client has any objection to the test results, it shall appeal to the lab within 15 days after receiving the report and any late application would not be considered.

## II Test Records

### 1 Test Item: IPX9K Test

#### 1.1 Test Equipment:

No.	Name	Model No.	Equipment No.	Calibration Validity
1	High Temperature and High Pressure Jet Test Machine	TL-IPX9K-1000L	ORT-GYPS-01	2026.06.18

**1.2 Test Environment:** Temperature: 26.0 °C; Relative Humidity: 52 %.

**1.3 Test Method/Specification:** According to ISO 20653:2023.

#### 1.4 Test Conditions:

Rotation speed: (5±1) r/min;  
 Spraying angle: 0°, 30°, 60°, 90°;  
 The distance from nozzle to enclosure surface: 100 mm~150 mm;  
 Water flow rate: (14~16) L/min;  
 Water temperature: (80±5)°C;  
 Duration: 30 s/Position.

#### 1.5 Acceptance Criteria:

Directional spray cleaning of the shell in any direction should not cause any damage.

#### 1.6 Test Result:

Sample No.	Inspection after test	Conclusion
ORT251018112001-SS1/5	There's no damage to the appearance of sample and the function is normal.	Pass

### 2 Test Item: IP6KX Test

#### 2.1 Test Equipment:

No.	Name	Model No.	Equipment No.	Calibration Validity
1	Sand and Dust Test Chamber	TL-SC-1000	ORT-SC1000-01	2026.06.19
2	IP4X Test Probe	IP4X/1N Thrust	ORT-IP4X-01	2026.06.22

**2.2 Test Environment:** Temperature: 26.4 °C; Relative Humidity: 51 % .

**2.3 Test Method/Specification:** According to ISO 20653:2023.

#### 2.4 Test Conditions:

- 1) The level of protection indicated by the first characteristic for approaching hazardous components Number, first characteristic number 6 K 1.0mmΦ The test line should not be pierced and sufficient clearance should be maintained.
- 2) Protection against solid foreign objects represented by the first characteristic number and the first characteristic number 6 K.

Declaration: The test results of this test report are only responsible for the tested samples. This test report is invalid without special seal for inspection and signature. This report shall not be partially copied without the written permission of ORT testing; The items with "\*" in the report are subcontracted inspection items; Test item that has not obtained qualification recognition or recognition, and is only used for scientific research, teaching or internal quality control; If the client has any objection to the test results, it shall appeal to the lab within 15 days after receiving the report and any late application would not be considered.



Mode dust movement: Air and dust mixing exercise for 6 s, pause for 15 min

Test duration: 20 cycles

## 2.5 Acceptance Criteria:

The sample was not punctured by the test probe and there was sufficient clearance between the sample and the hazardous parts. After the test, the sample function is normal, after the disassembly inspection, there is no dust inside.

## 2.6 Test Result:

Sample No.	Inspection after test	Conclusion
ORT251018112001-SS2/5	The appearance of sample is normal and the function is normal. The sample was not punctured by the test probe and there was sufficient clearance between the sample and the hazardous parts. After the disassembly inspection, there is no dust inside.	Pass

## 3 Test Item: IP6X Test

### 3.1 Test Equipment:

No.	Name	Model No.	Equipment No.	Calibration Validity
1	Sand and Dust Test Chamber	TL-SC-1000	ORT-SC1000-01	2026.06.19
2	IP4X Test Probe	IP4X/1N Thrust	ORT-IP4X-01	2026.06.22

**3.2 Test Environment:** Temperature: 26.2 °C; Relative Humidity: 50 %.

**3.3 Test Method/Specification:** According to IEC 60529:1989/AMD2:2013/COR1:2019.

### 3.4 Test Conditions:

1) Degrees of protection against access to hazardous parts:

The test wire of  $\Phi 1.0\text{mm}$  shall not penetrate and adequate clearance shall be kept.

2) Degrees of protection against solid foreign objects:

2.1 During the experiment, the dosage of talc powder was  $2\text{ kg/m}^3$ , And test for 8 hours.

2.2 The enclosure under test is supported inside the test chamber and the pressure inside the enclosure is maintained below the surrounding atmospheric pressure by a vacuum pump. A volume of air 80 times the volume of the sample enclosure, the extraction rate of 40 volumes per hour, and test 2 hours.

### 3.5 Acceptance Criteria:

The sample was not punctured by the test probe and there was sufficient clearance between the sample and the hazardous parts. After the test, the sample function is normal, after the disassembly inspection, there is no dust

Declaration: The test results of this test report are only responsible for the tested samples. This test report is invalid without special seal for inspection and signature. This report shall not be partially copied without the written permission of ORT testing; The items with "\*" in the report are subcontracted inspection items; Test item that has not obtained qualification recognition or recognition, and is only used for scientific research, teaching or internal quality control; If the client has any objection to the test results, it shall appeal to the lab within 15 days after receiving the report and any late application would not be considered.

inside.

### 3.6 Test Result:

Sample No.	Inspection after test	Conclusion
ORT251018112001-SS3/5	The appearance of sample is normal and the function is normal. The sample was not punctured by the test probe and there was sufficient clearance between the sample and the hazardous parts. After the disassembly inspection, there is no dust inside.	Pass

## 4 Test Item: IPX8 Test

### 4.1 Test Equipment:

No.	Name	Model No.	Equipment No.	Calibration Validity
1	Water Immersion Pressure Tester	TL-IPX8-600	ORT-IPX8-01	2026.06.17

**4.2 Test Environment:** Temperature: 25.8 °C; Relative Humidity: 52 %.

**4.3 Test Method/Specification:** According to IEC 60529:1989/AMD2:2013/COR1:2019.

### 4.4 Test Conditions:

- 1) Put the sample into the test device;
- 2) Depth: 1.5 m; Test duration: 30 min;
- 3) The temperature difference between the water and the sample is no more than 5 K.

### 4.5 Acceptance Criteria:

- 1) After testing, check the functionality of the sample and whether there is water ingress inside the casing;
- 2) Continuous immersion in water, if water enters, the amount of water entering the casing should not cause damage to the product.

### 4.6 Test Result:

Sample No.	Inspection after test	Conclusion
ORT251018112001-SS4/5	The function is normal; And after disassembly, there is no water inside the sample.	Pass

## 5 Test Item: Vibration Test

### 5.1 Test Equipment:

No.	Name	Model No.	Equipment No.	Calibration Validity
1	Vibration Tester	MPA406/M232A	ORTZD2000-01	2026.06.17

**5.2 Test Environment:** Temperature: 25.6 °C; Relative Humidity: 50 %.

Declaration: The test results of this test report are only responsible for the tested samples. This test report is invalid without special seal for inspection and signature. This report shall not be partially copied without the written permission of ORT testing; The items with "\*" in the report are subcontracted inspection items; Test item that has not obtained qualification recognition or recognition, and is only used for scientific research, teaching or internal quality control; If the client has any objection to the test results, it shall appeal to the lab within 15 days after receiving the report and any late application would not be considered.

**5.3 Test Method/Specification:** According to client's requirements.

**5.4 Test Conditions:**

Frequency (Hz)	Acceleration (g)	Displacement (mm)	Test axis	Test time
5~14	/	5.08	X, Y, Z axis	2 h/axis
14~33	2	/		
33~52	/	0.91		
52~500	5	/		

**5.5 Acceptance Criteria:** After the test, the appearance of the sample is normal and the function is normal.

**5.6 Test Result:**

Sample No.	Inspection after test	Conclusion
ORT251018112001-SS1/5	The appearance of sample is normal and the function is normal.	Pass

## 6 Test Item: Combined Temperature and Shock Test

**6.1 Test Equipment:**

No.	Name	Model No.	Equipment No.	Calibration Validity
1	Rapid temperature variation test chamber	TH15-1000DHVB	ORTKWB1000-01	2026.06.17
2	Vibration Tester	MPA406/M232A	ORTZD2000-01	2026.06.17

**6.2 Test Environment:** Temperature: 25.6 °C; Relative Humidity: 50 %.

**6.3 Test Method/Specification:** According to client's requirements.

**6.4 Test Conditions:**

Shock Test Parameter		Temperature Test Parameter
Pulse Shape:	Half Sine	-55℃, 70℃.
Peak Acceleration:	30 g	
Pulse Duration:	6 ms	
Test Orientation:	±X, ±Y, ±Z axis	
Test Time:	2 times/axis, 12 times in total.	
Note: the sample should stay in the test chamber for 30 min after the shock test, then take out and check.		

**6.5 Acceptance Criteria:** After testing, the sample is inspected for appearance and function.

**6.6 Test Result:**

Sample No.	Inspection after test	Conclusion
ORT251018112001-SS5/5	The appearance of sample is normal and the function is normal.	Pass

Declaration: The test results of this test report are only responsible for the tested samples. This test report is invalid without special seal for inspection and signature. This report shall not be partially copied without the written permission of ORT testing; The items with "\*" in the report are subcontracted inspection items; Test item that has not obtained qualification recognition or recognition, and is only used for scientific research, teaching or internal quality control; If the client has any objection to the test results, it shall appeal to the lab within 15 days after receiving the report and any late application would not be considered.

## 7 Test Item: Drop Test

### 7.1 Test Equipment:

No.	Name	Model No.	Equipment No.	Calibration Validity
1	Drop Tester	LX-DL-315	ORT-DL-01	2026.06.17

**7.2 Test Environment:** Temperature: 26.1 °C; Relative Humidity: 50 %.

**7.3 Test Method/Specification:** According to MIL-STD-810H:2019, Method 516.8.

### 7.4 Test Conditions:

Height of drop: 122 cm

Orientation of drop: 6 faces, 8 corners, 12 edges.

Number of drop: 1 times/orientation, totally 26 times.

Note: Testing with a total mass  $M < 45$  Kg is allowed on both test samples.

ORT251018112001-SS1/5~ sample for the drop of corners and faces (14 times in total);

ORT251018112001-SS5/5 sample for the drop of edge (12 times in total).

**7.5 Acceptance Criteria:** After the test, the appearance of the sample is normal and the function is normal.

### 7.6 Test Result:

Sample No.	Inspection after test	Conclusion
ORT251018112001-SS1/5, ORT251018112001-SS5/5	The appearance of sample is normal and the function is normal.	Pass

Declaration: The test results of this test report are only responsible for the tested samples. This test report is invalid without special seal for inspection and signature. This report shall not be partially copied without the written permission of ORT testing; The items with "\*" in the report are subcontracted inspection items; Test item that has not obtained qualification recognition or recognition, and is only used for scientific research, teaching or internal quality control; If the client has any objection to the test results, it shall appeal to the lab within 15 days after receiving the report and any late application would not be considered.



### III Test photo and test curve:

#### Test Item 1: IPX9K test (ORT251018112001-SS1/5)



Fig.1 Appearance inspection before test



Fig.2 Appearance inspection before test



Fig.3 Power on inspection before test

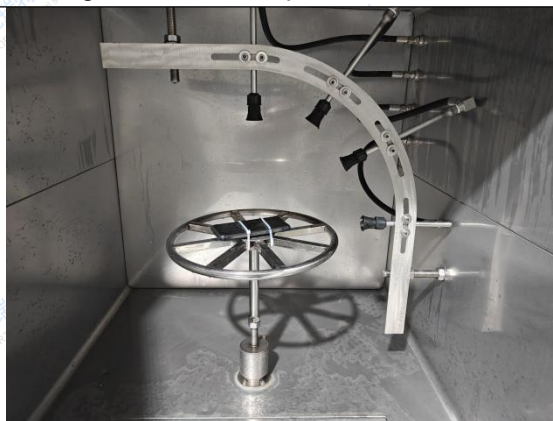

Fig.4 Test setup

Declaration: The test results of this test report are only responsible for the tested samples. This test report is invalid without special seal for inspection and signature. This report shall not be partially copied without the written permission of ORT testing; The items with "\*" in the report are subcontracted inspection items; Test item that has not obtained qualification recognition or recognition, and is only used for scientific research, teaching or internal quality control; If the client has any objection to the test results, it shall appeal to the lab within 15 days after receiving the report and any late application would not be considered.



Fig.5 Appearance inspection after test



Fig.6 Appearance inspection after test



Fig.7 Power on inspection after test

**Test Item 2: IP6KX Test (ORT251018112001-SS2/5)**



Fig.8 Appearance inspection before test



Fig.9 Appearance inspection before test

Declaration: The test results of this test report are only responsible for the tested samples. This test report is invalid without special seal for inspection and signature. This report shall not be partially copied without the written permission of ORT testing; The items with "\*" in the report are subcontracted inspection items; Test item that has not obtained qualification recognition or recognition, and is only used for scientific research, teaching or internal quality control; If the client has any objection to the test results, it shall appeal to the lab within 15 days after receiving the report and any late application would not be considered.





Fig.10 Power on inspection before test

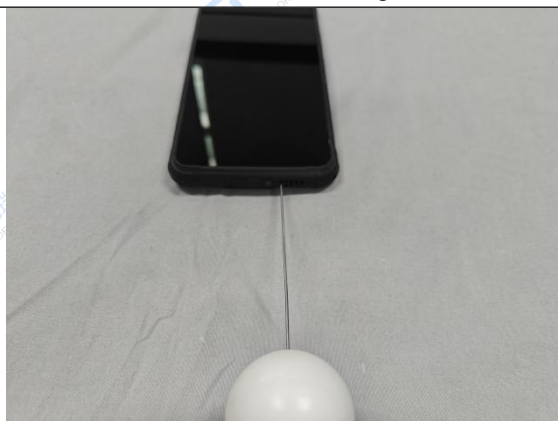

Fig.11 Test setup



Fig.12 Test setup



Fig.13 Test setup

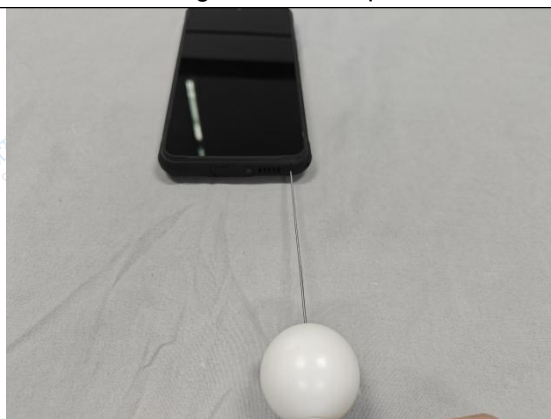

Fig.14 Test setup

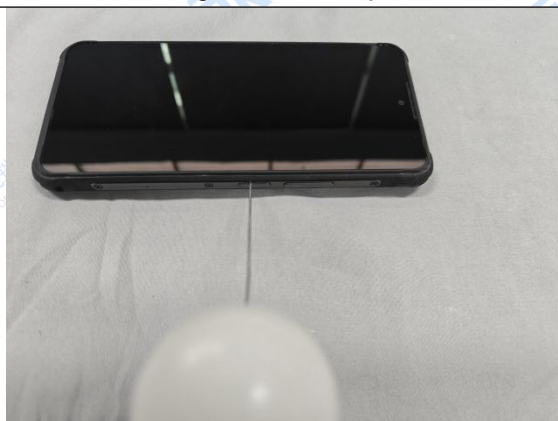

Fig.15 Test setup



Fig.16 Test setup

Declaration: The test results of this test report are only responsible for the tested samples. This test report is invalid without special seal for inspection and signature. This report shall not be partially copied without the written permission of ORT testing; The items with "\*" in the report are subcontracted inspection items; Test item that has not obtained qualification recognition or recognition, and is only used for scientific research, teaching or internal quality control; If the client has any objection to the test results, it shall appeal to the lab within 15 days after receiving the report and any late application would not be considered.



Fig.17 Test setup



Fig.18 Test setup



Fig.19 After test



Fig.20 Appearance inspection after test



Fig.21 Appearance inspection after test



Fig.22 Power on inspection after test

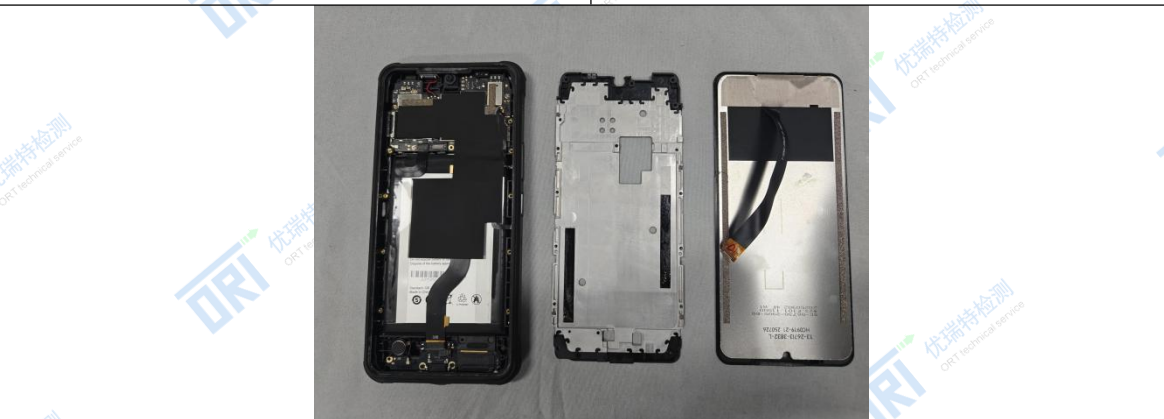

Fig.23 Inspection after disassembly

Declaration: The test results of this test report are only responsible for the tested samples. This test report is invalid without special seal for inspection and signature. This report shall not be partially copied without the written permission of ORT testing; The items with "\*" in the report are subcontracted inspection items; Test item that has not obtained qualification recognition or recognition, and is only used for scientific research, teaching or internal quality control; If the client has any objection to the test results, it shall appeal to the lab within 15 days after receiving the report and any late application would not be considered.



**Test Item 3: IP6X Test (ORT251018112001-SS3/5)**



Fig.24 Appearance inspection before test



Fig.25 Appearance inspection before test



Fig.26 Power on inspection before test



Fig.27 Test setup

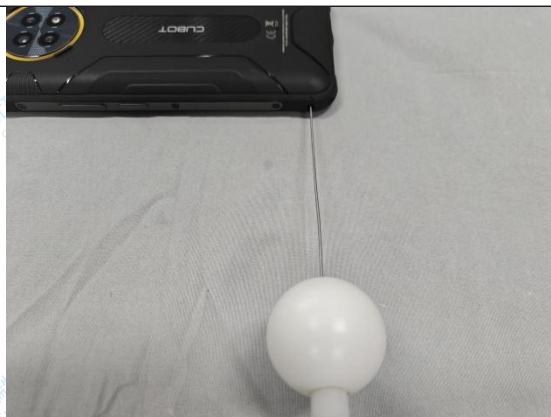

Fig.28 Test setup

Declaration: The test results of this test report are only responsible for the tested samples. This test report is invalid without special seal for inspection and signature. This report shall not be partially copied without the written permission of ORT testing; The items with "\*" in the report are subcontracted inspection items; Test item that has not obtained qualification recognition or recognition, and is only used for scientific research, teaching or internal quality control; If the client has any objection to the test results, it shall appeal to the lab within 15 days after receiving the report and any late application would not be considered.



Fig.29 Test setup



Fig.30 Test setup



Fig.31 Test setup



Fig.32 Test setup



Fig.33 Test setup



Fig.34 Test setup



Fig.35 After test



Fig.36 Appearance inspection after test

Declaration: The test results of this test report are only responsible for the tested samples. This test report is invalid without special seal for inspection and signature. This report shall not be partially copied without the written permission of ORT testing; The items with "\*" in the report are subcontracted inspection items; Test item that has not obtained qualification recognition or recognition, and is only used for scientific research, teaching or internal quality control; If the client has any objection to the test results, it shall appeal to the lab within 15 days after receiving the report and any late application would not be considered.





Fig.37 Appearance inspection after test



Fig.38 Power on inspection after test



Fig.39 Inspection after disassembly

#### Test Item 4: IPX8 Test (ORT251018112001-SS4/5)



Fig.40 Appearance inspection before test



Fig.41 Appearance inspection before test

Declaration: The test results of this test report are only responsible for the tested samples. This test report is invalid without special seal for inspection and signature. This report shall not be partially copied without the written permission of ORT testing; The items with "\*" in the report are subcontracted inspection items; Test item that has not obtained qualification recognition or recognition, and is only used for scientific research, teaching or internal quality control; If the client has any objection to the test results, it shall appeal to the lab within 15 days after receiving the report and any late application would not be considered.



Fig.42 Power on inspection before test



Fig.43 Test setup



Fig.44 Appearance inspection after test

Fig.45 Appearance inspection after test



Fig.46 Power on inspection after test

Fig.47 Inspection after disassembly

Declaration: The test results of this test report are only responsible for the tested samples. This test report is invalid without special seal for inspection and signature. This report shall not be partially copied without the written permission of ORT testing; The items with "\*" in the report are subcontracted inspection items; Test item that has not obtained qualification recognition or recognition, and is only used for scientific research, teaching or internal quality control; If the client has any objection to the test results, it shall appeal to the lab within 15 days after receiving the report and any late application would not be considered.



**Test Item 5: Vibration Test (ORT251018112001-SS1/5)**



Fig.48 Appearance inspection before test



Fig.49 Appearance inspection before test



Fig.50 Power on inspection before test



Fig.51 Test setup (X axis)



Fig.52 Test setup (Y axis)

Declaration: The test results of this test report are only responsible for the tested samples. This test report is invalid without special seal for inspection and signature. This report shall not be partially copied without the written permission of ORT testing; The items with "\*" in the report are subcontracted inspection items; Test item that has not obtained qualification recognition or recognition, and is only used for scientific research, teaching or internal quality control; If the client has any objection to the test results, it shall appeal to the lab within 15 days after receiving the report and any late application would not be considered.



Fig.53 Test setup (Z axis)

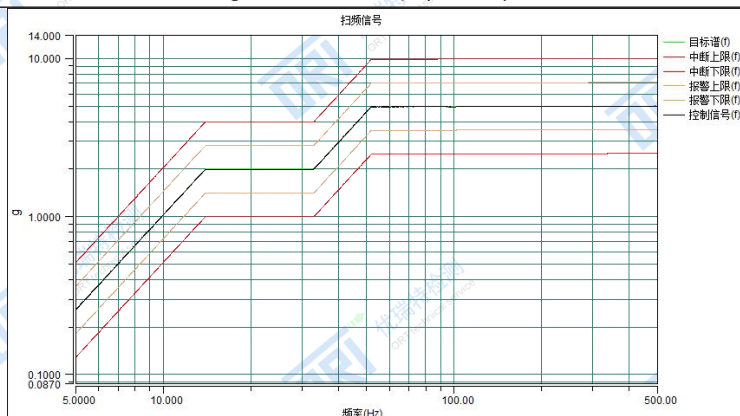

Fig.54 Test Spectrum (X axis)

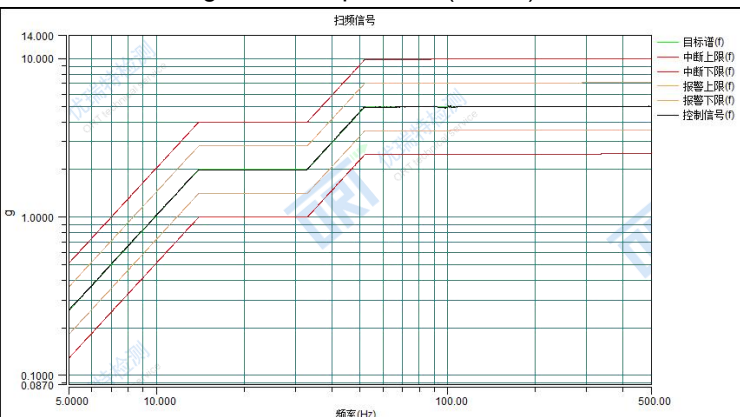

Fig.55 Test Spectrum (Y axis)

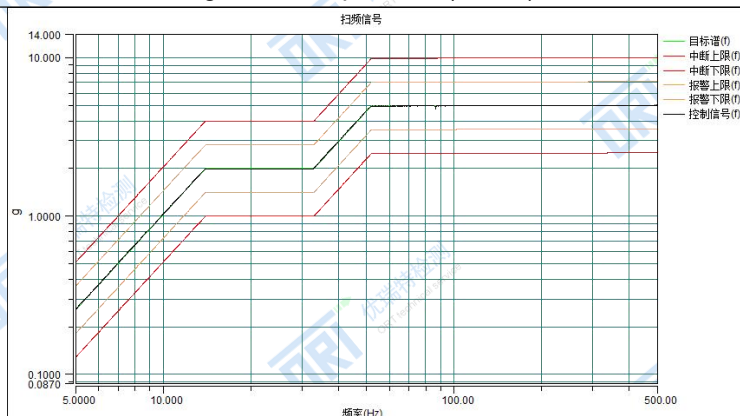

Fig.56 Test Spectrum (Z axis)

Declaration: The test results of this test report are only responsible for the tested samples. This test report is invalid without special seal for inspection and signature. This report shall not be partially copied without the written permission of ORT testing; The items with "\*" in the report are subcontracted inspection items; Test item that has not obtained qualification recognition or recognition, and is only used for scientific research, teaching or internal quality control; If the client has any objection to the test results, it shall appeal to the lab within 15 days after receiving the report and any late application would not be considered.





Fig.57 Appearance inspection after test



Fig.58 Appearance inspection after test



Fig.59 Power on inspection after test

**Test Item 6: Combined Temperature and Shock Test (ORT251018112001-SS5/5)**



Fig.60 Appearance inspection before test



Fig.61 Appearance inspection before test

Declaration: The test results of this test report are only responsible for the tested samples. This test report is invalid without special seal for inspection and signature. This report shall not be partially copied without the written permission of ORT testing; The items with "\*" in the report are subcontracted inspection items; Test item that has not obtained qualification recognition or recognition, and is only used for scientific research, teaching or internal quality control; If the client has any objection to the test results, it shall appeal to the lab within 15 days after receiving the report and any late application would not be considered.



Fig.62 Power on inspection before test



Fig.63 Temperature: -55 °C



Fig.64 Temperature: 70 °C

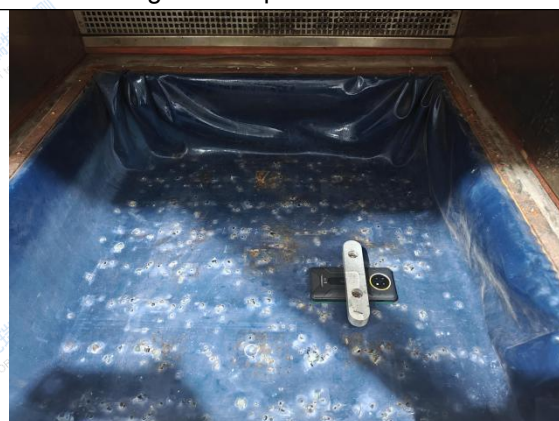

Fig.65 Test setup (X axis)

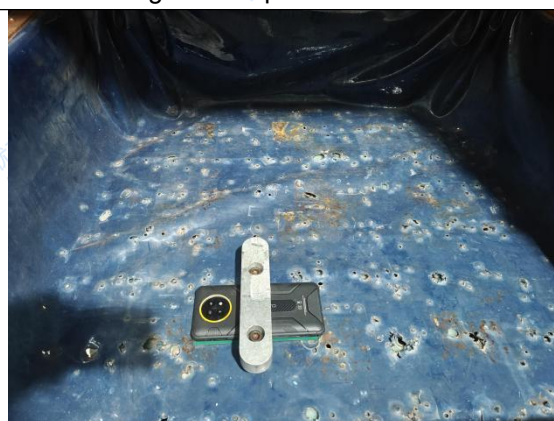

Fig.66 Test setup (Y axis)



Fig.67 Test setup (Z axis)

Declaration: The test results of this test report are only responsible for the tested samples. This test report is invalid without special seal for inspection and signature. This report shall not be partially copied without the written permission of ORT testing; The items with "\*" in the report are subcontracted inspection items; Test item that has not obtained qualification recognition or recognition, and is only used for scientific research, teaching or internal quality control; If the client has any objection to the test results, it shall appeal to the lab within 15 days after receiving the report and any late application would not be considered.



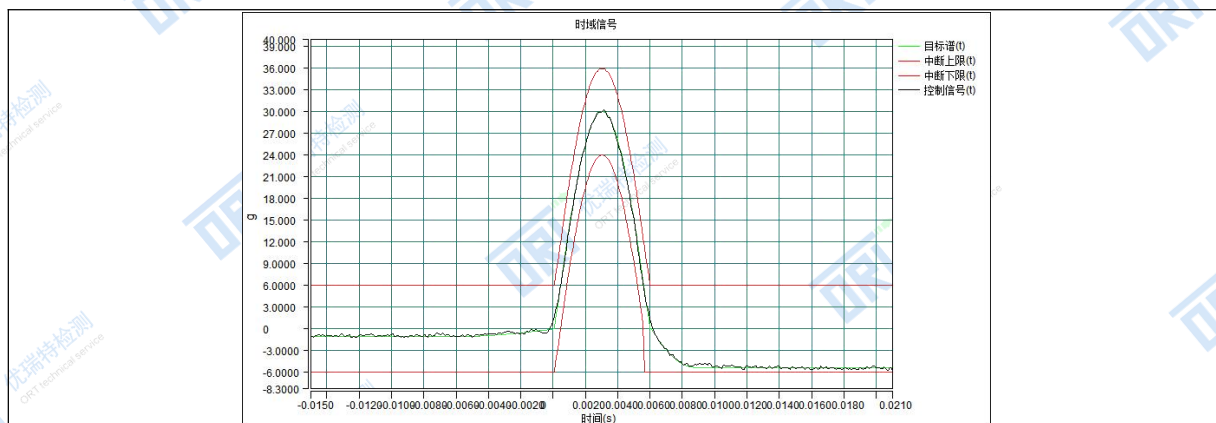

Fig.68 Test Curve (+)

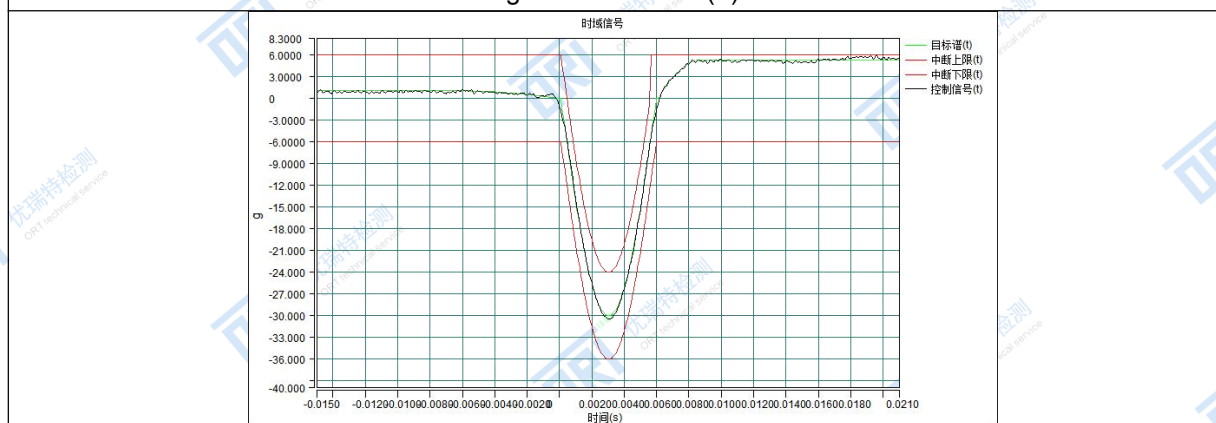

Fig.69 Test Curve (-)



Fig.70 Appearance inspection after test



Fig.71 Appearance inspection after test



Fig.72 Power on inspection after test

Declaration: The test results of this test report are only responsible for the tested samples. This test report is invalid without special seal for inspection and signature. This report shall not be partially copied without the written permission of ORT testing; The items with "\*" in the report are subcontracted inspection items; Test item that has not obtained qualification recognition or recognition, and is only used for scientific research, teaching or internal quality control; If the client has any objection to the test results, it shall appeal to the lab within 15 days after receiving the report and any late application would not be considered.

**Test Item 7: Drop Test(ORT251018112001-SS1/5、ORT251018112001-SS5/5)**



Fig.73 Appearance inspection before test SS1/5



Fig.74 Appearance inspection before test SS1/5



Fig.75 Power on inspection before test SS1/5



Fig.76 Appearance inspection before test SS5/5



Fig.77 Appearance inspection before test SS5/5

Declaration: The test results of this test report are only responsible for the tested samples. This test report is invalid without special seal for inspection and signature. This report shall not be partially copied without the written permission of ORT testing; The items with "\*" in the report are subcontracted inspection items; Test item that has not obtained qualification recognition or recognition, and is only used for scientific research, teaching or internal quality control; If the client has any objection to the test results, it shall appeal to the lab within 15 days after receiving the report and any late application would not be considered.





Fig.78 Power on inspection before test SS5/5



Fig.79 Test setup- Face (1)

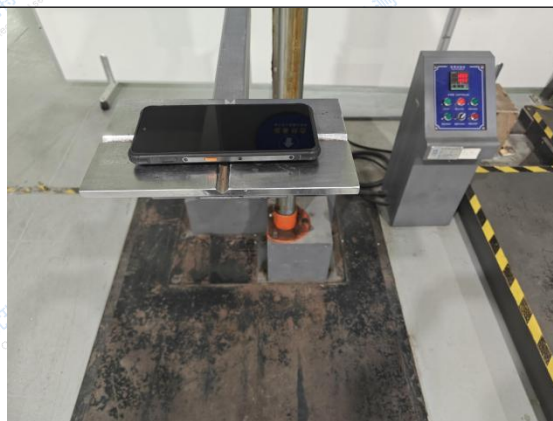

Fig.80 Test setup- Face (2)



Fig.81 Test setup- Face (3)



Fig.82 Test setup- Face (4)

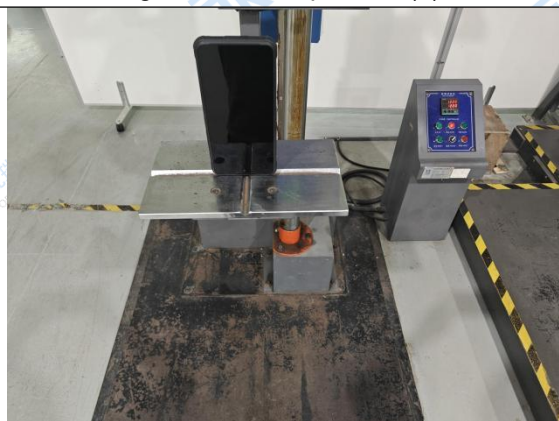

Fig.83 Test setup- Face (5)



Fig.84 Test setup- Face (6)

Declaration: The test results of this test report are only responsible for the tested samples. This test report is invalid without special seal for inspection and signature. This report shall not be partially copied without the written permission of ORT testing; The items with "\*" in the report are subcontracted inspection items; Test item that has not obtained qualification recognition or recognition, and is only used for scientific research, teaching or internal quality control; If the client has any objection to the test results, it shall appeal to the lab within 15 days after receiving the report and any late application would not be considered.





Fig.85 Test setup- Corner (1)

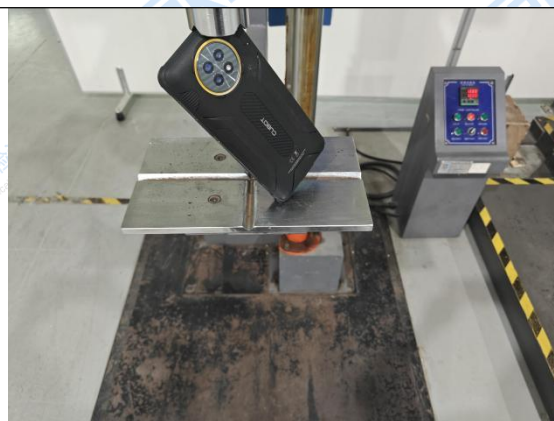

Fig.86 Test setup- Corner (2)

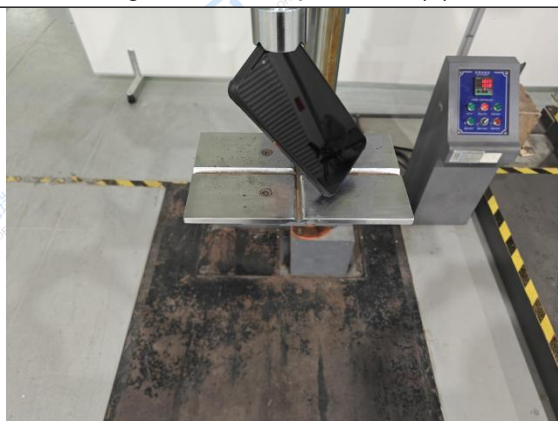

Fig.87 Test setup- Corner (3)

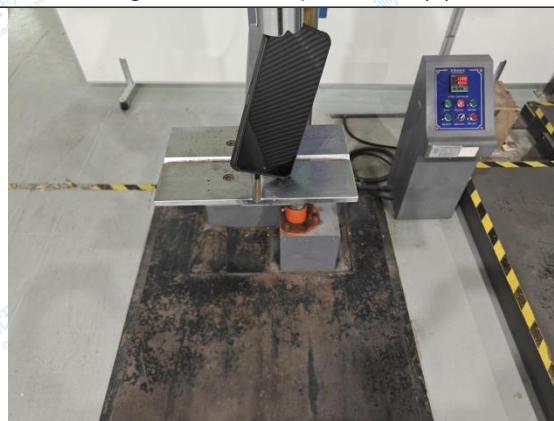

Fig.88 Test setup- Corner (4)



Fig.89 Test setup- Corner (5)



Fig.90 Test setup- Corner (6)

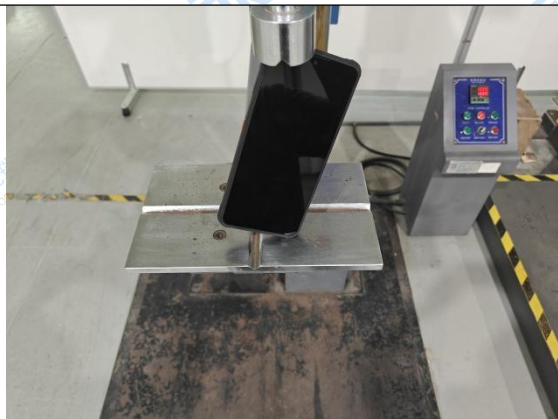

Fig.91 Test setup- Corner (7)



Fig.92 Test setup- Corner (8)

Declaration: The test results of this test report are only responsible for the tested samples. This test report is invalid without special seal for inspection and signature. This report shall not be partially copied without the written permission of ORT testing; The items with "\*" in the report are subcontracted inspection items; Test item that has not obtained qualification recognition or recognition, and is only used for scientific research, teaching or internal quality control; If the client has any objection to the test results, it shall appeal to the lab within 15 days after receiving the report and any late application would not be considered.



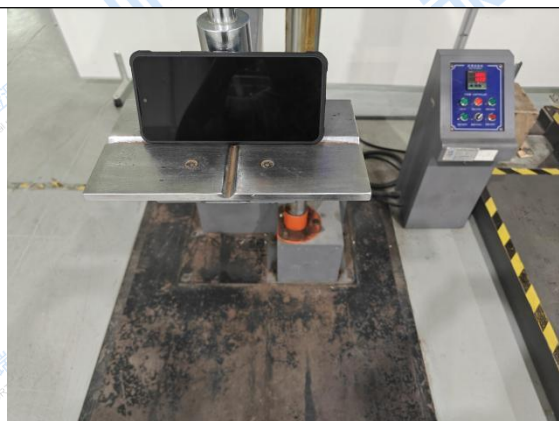

Fig.93 Test setup- Edge (1)

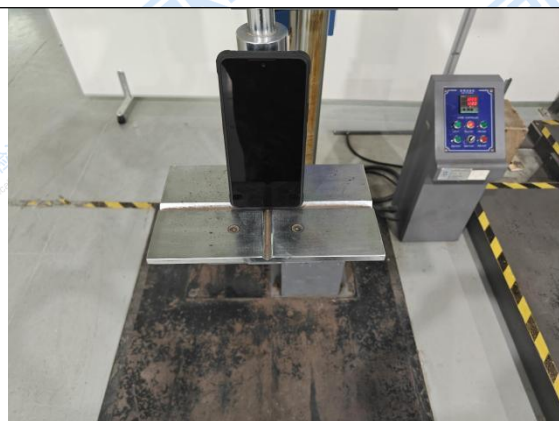

Fig.94 Test setup- Edge (2)

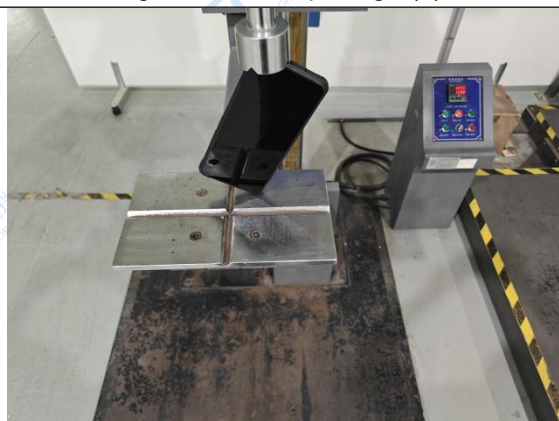

Fig.95 Test setup- Edge (3)

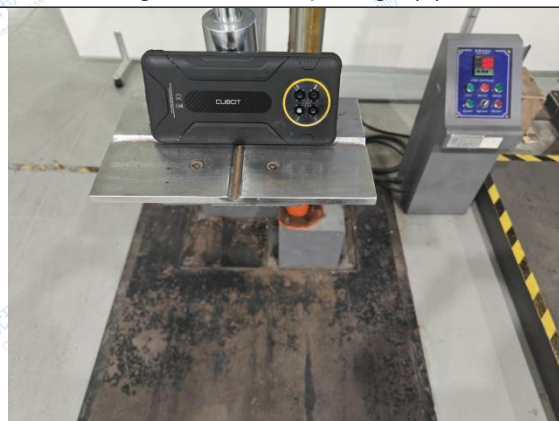

Fig.96 Test setup- Edge (4)

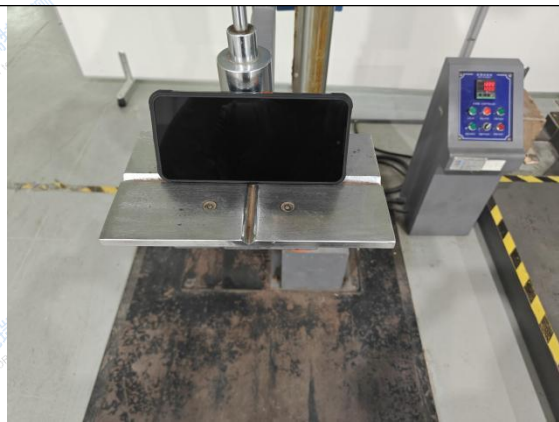

Fig.97 Test setup- Edge (5)

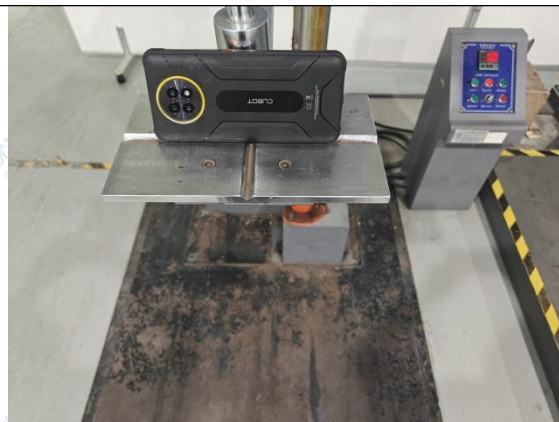

Fig.98 Test setup- Edge (6)

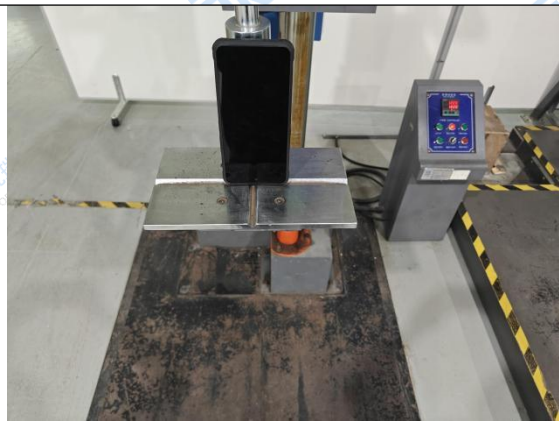

Fig.99 Test setup- Edge (7)

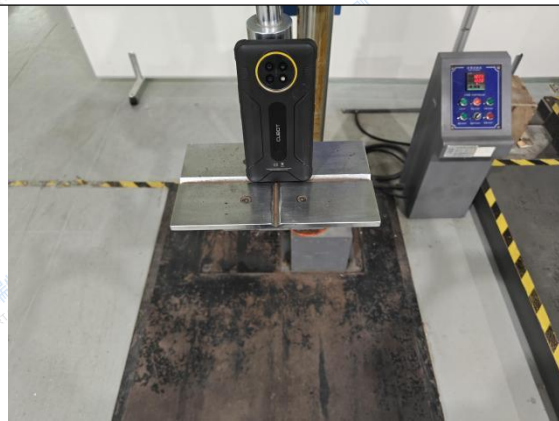

Fig.100 Test setup- Edge (8)

Declaration: The test results of this test report are only responsible for the tested samples. This test report is invalid without special seal for inspection and signature. This report shall not be partially copied without the written permission of ORT testing; The items with "\*" in the report are subcontracted inspection items; Test item that has not obtained qualification recognition or recognition, and is only used for scientific research, teaching or internal quality control; If the client has any objection to the test results, it shall appeal to the lab within 15 days after receiving the report and any late application would not be considered.



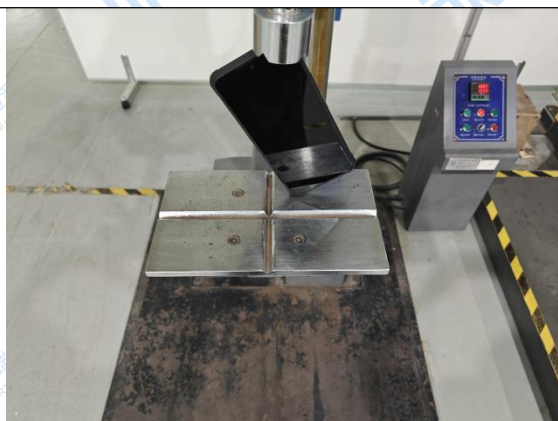

Fig.101 Test setup- Edge (9)

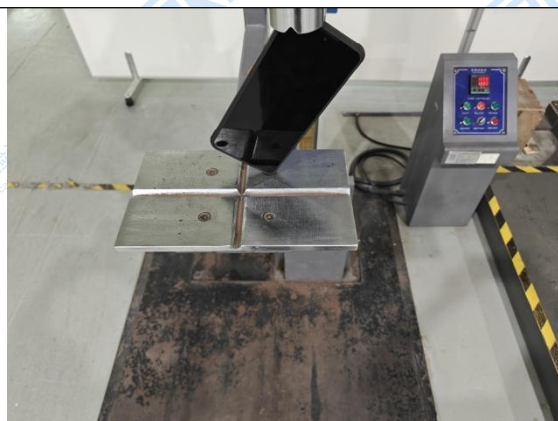

Fig.102 Test setup- Edge (10)

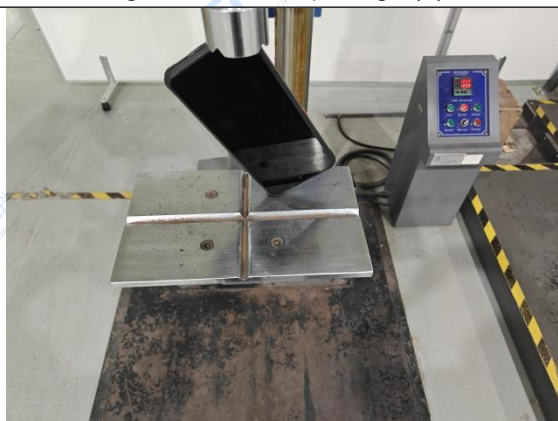

Fig.103 Test setup- Edge (11)

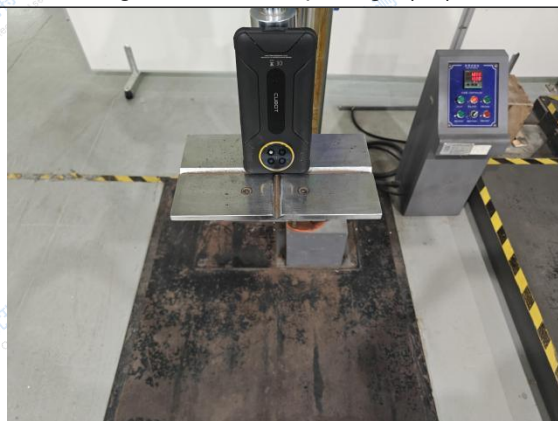

Fig.104 Test setup- Edge (12)



Fig.105 Appearance inspection after test SS1/5



Fig.106 Appearance inspection after test SS1/5



Fig.107 Power on inspection after test SS1/5



Fig.108 Appearance inspection after test SS2/5

Declaration: The test results of this test report are only responsible for the tested samples. This test report is invalid without special seal for inspection and signature. This report shall not be partially copied without the written permission of ORT testing; The items with "\*" in the report are subcontracted inspection items; Test item that has not obtained qualification recognition or recognition, and is only used for scientific research, teaching or internal quality control; If the client has any objection to the test results, it shall appeal to the lab within 15 days after receiving the report and any late application would not be considered.



Fig.109 Appearance inspection after test SS2/5

Fig.110 Power on inspection after test SS2/5

\*\*\* End of Report \*\*\*

Declaration: The test results of this test report are only responsible for the tested samples. This test report is invalid without special seal for inspection and signature. This report shall not be partially copied without the written permission of ORT testing; The items with "\*" in the report are subcontracted inspection items; Test item that has not obtained qualification recognition or recognition, and is only used for scientific research, teaching or internal quality control; If the client has any objection to the test results, it shall appeal to the lab within 15 days after receiving the report and any late application would not be considered.